

FIRST FLOOR

NOT TO SCALE

Drawing for:
 JTM DEVELOPMENT, LLC
 4408 Spicewood Springs Rd.
 Austin, Texas 78759

BUILDING A
 120 Precision Dr.
 Buda, Texas
 1ST FLOOR AREA: 23,571 S.F.

THE MEASUREMENTS AND FLOOR PLANS ARE ACCURATE TO WITHIN 2% USING BOMA MEASUREMENT STANDARD FOR INDUSTRIAL BLDGS. ANSI/BOMA Z65.2-2009
 Project No.: 14102.01
 Date: September 22, 2014
 ©2014

DIMENSIONS
 FLOOR PLANS
 Austin, Texas
 dimensionsfloorplans.com
 Phone: (512)342-0114 plans@texas.net

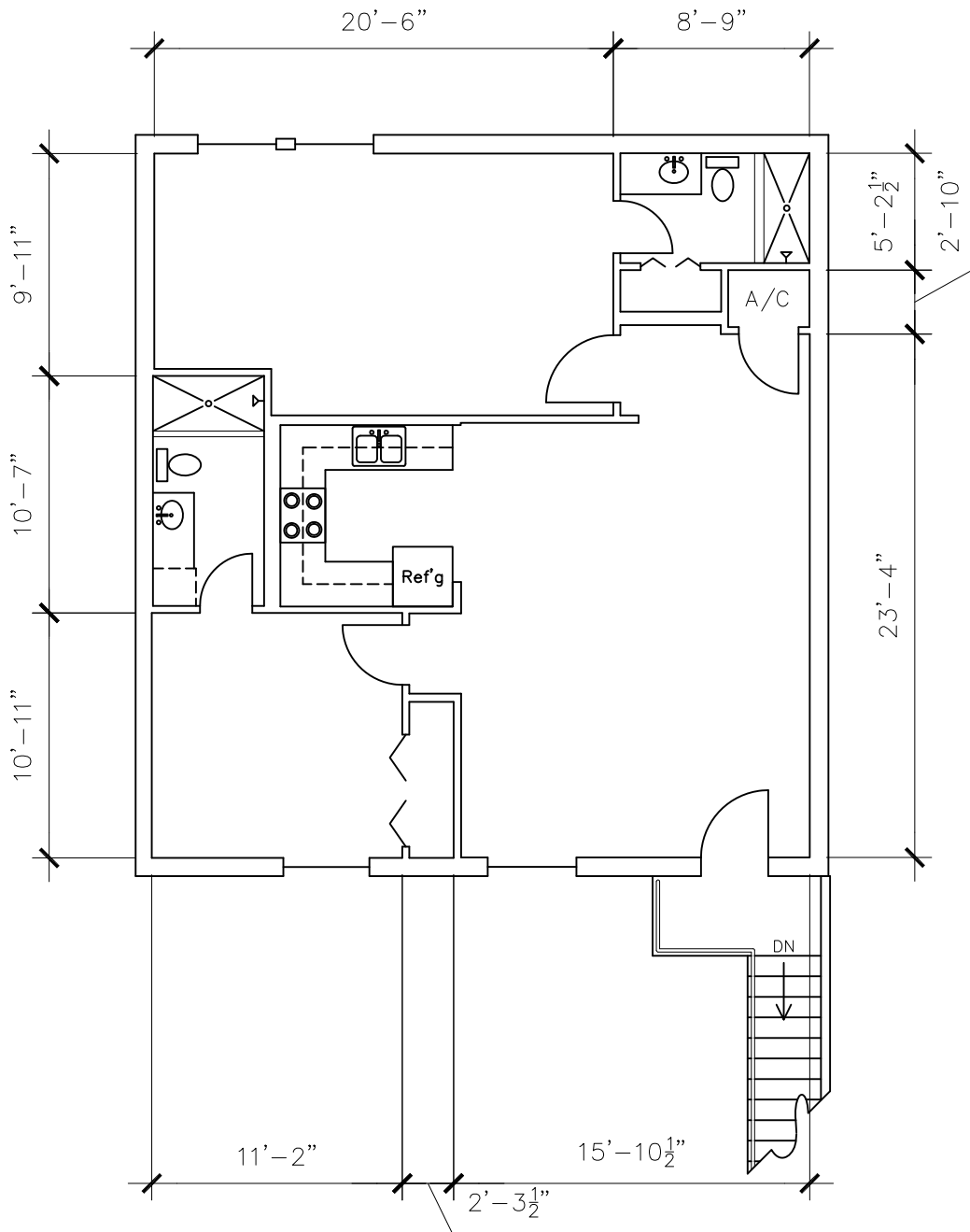

○ SECOND FLOOR

SCALE: 1/8" = 1'-0"

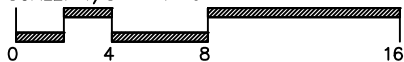

Drawing for:
 JTM DEVELOPMENT, LLC
 4408 Spicewood Springs Rd.
 Austin, Texas 78759

BUILDING A
 120 Precision Dr.
 Buda, Texas
 2ND FLOOR AREA: 1,022 S.F.

THE MEASUREMENTS AND FLOOR PLANS ARE ACCURATE TO WITHIN 2% USING BOMA MEASUREMENT STANDARDS FOR INDUSTRIAL BLDGS. ANSI/BOMA Z65.2-2009
 Project No.: 14102.01
 Date: September 22, 2014
 ©2014

DIMENSIONS
 FLOOR PLANS
 Austin, Texas
 dimensionsfloorplans.com
 Phone: (512)342-0114 plans@texas.net

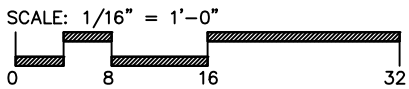
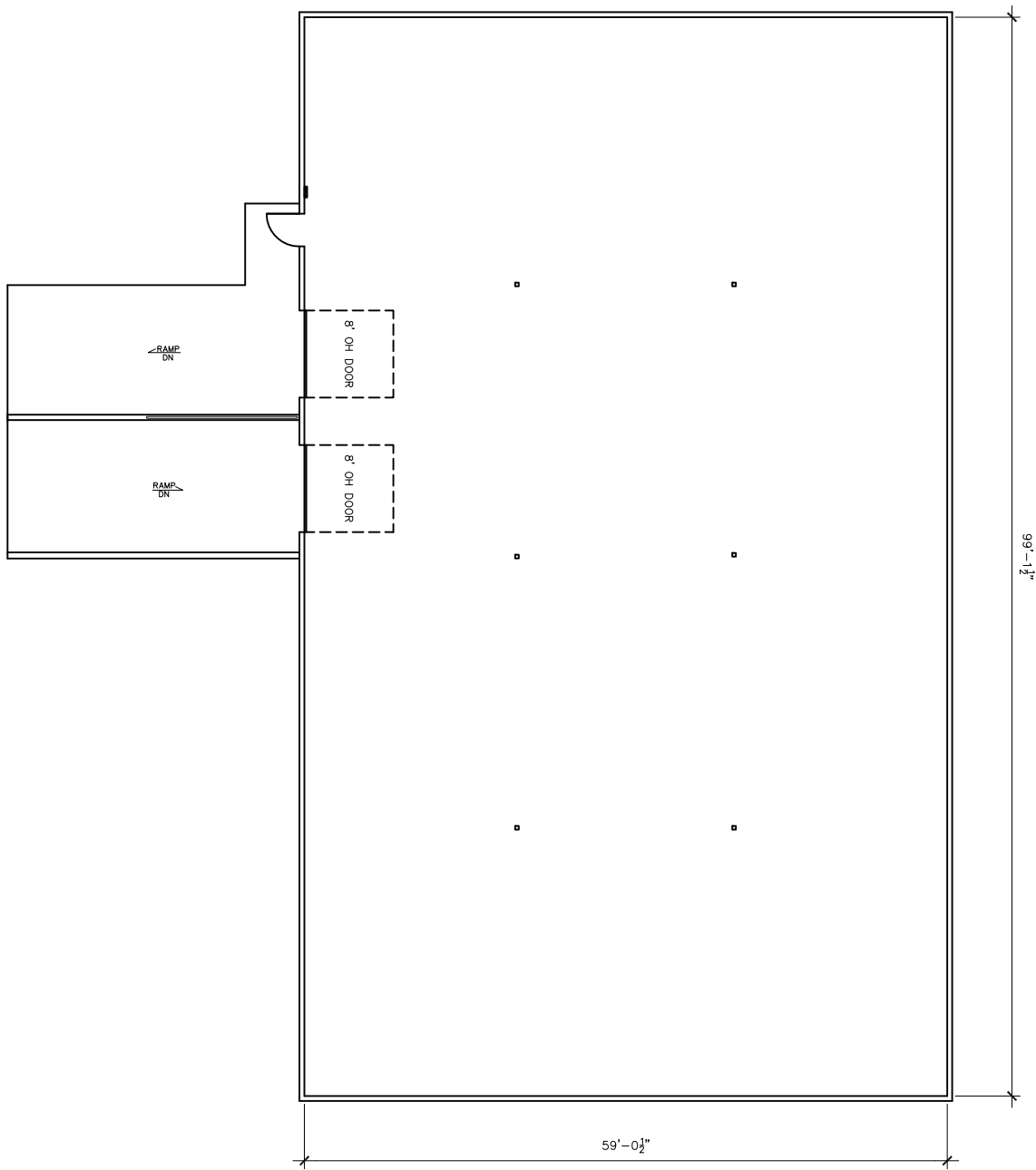

Drawing for:
 JTM DEVELOPMENT, LLC
 4408 Spicewood Springs Rd.
 Austin, Texas 78759

BUILDING B
 120 Precision Dr.
 Buda, Texas
 TOTAL AREA: 5,998 S.F.

THE MEASUREMENTS AND FLOOR
 PLANS ARE ACCURATE TO WITHIN
 2% USING BOMA MEASUREMENT
 STANDARDS FOR INDUSTRIAL BLDGS.
 ANSI/BOMA Z65.2-2009
 Project No.: 14102.01
 Date: September 22, 2014
 ©2014

†DIMENSIONS†
 FLOOR PLANS
 Austin, Texas
 dimensionsfloorplans.com
 Phone: (512)342-0114 plans@texas.net

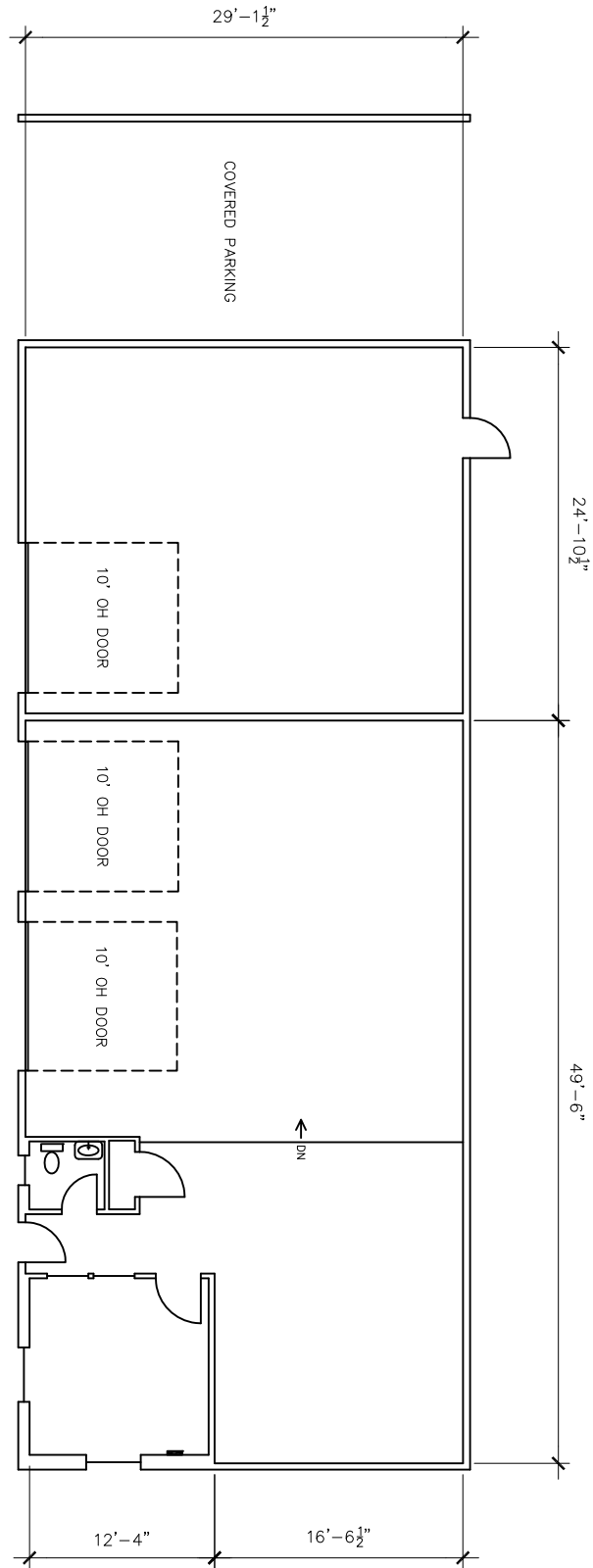

NOT TO SCALE

Drawing for:
 JTM DEVELOPMENT, LLC
 4408 Spicewood Springs Rd.
 Austin, Texas 78759

BUILDING C
 120 Precision Dr.
 Buda, Texas
 TOTAL AREA: 2,264 S.F.

THE MEASUREMENTS AND FLOOR
 PLANS ARE ACCURATE TO WITHIN
 2% USING BOMA MEASUREMENT
 STANDARDS FOR INDUSTRIAL BLDGS.
 ANSI/BOMA Z65.2-2009
 Project No.: 14102.01
 Date: September 22, 2014
 ©2014

†DIMENSIONS†
 FLOOR PLANS
 Austin, Texas
 dimensionsfloorplans.com
 Phone: (512)342-0114 plans@texas.net